

IPCA 2019

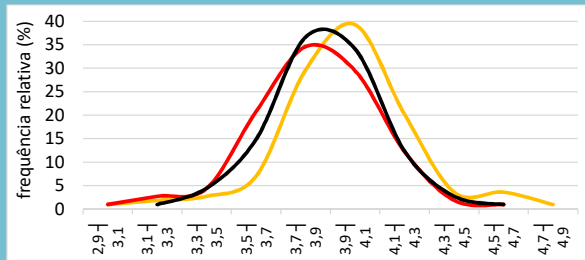

2020

31/1/19 28/2/19 29/3/19

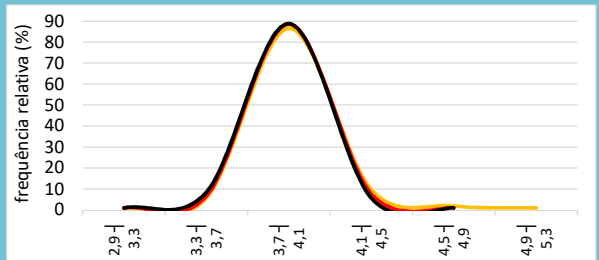

2021

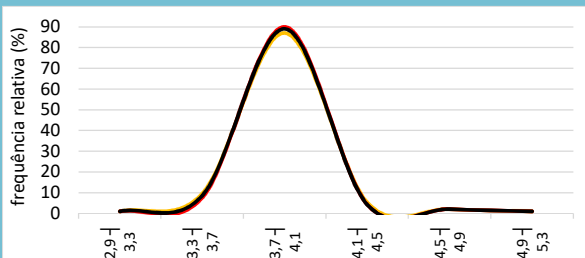

2022

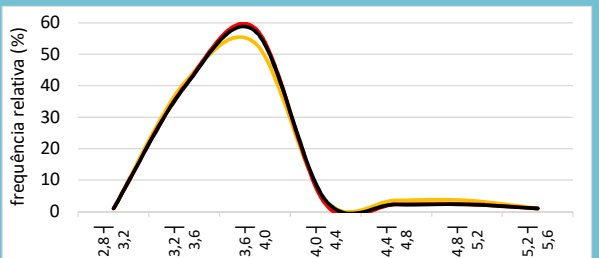

Selic 2019

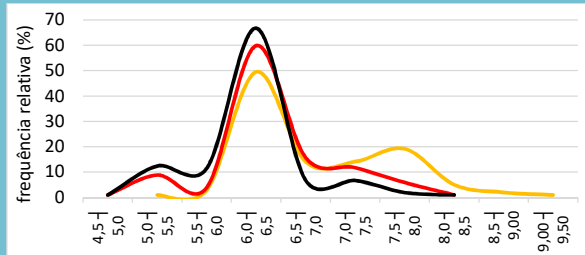

2020

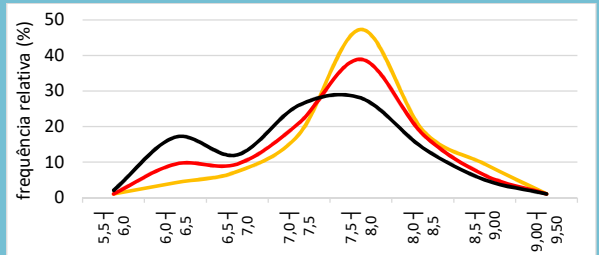

PIB 2019

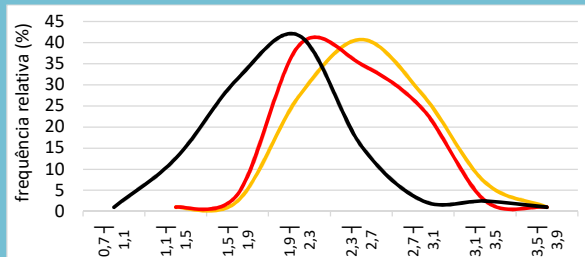

2020

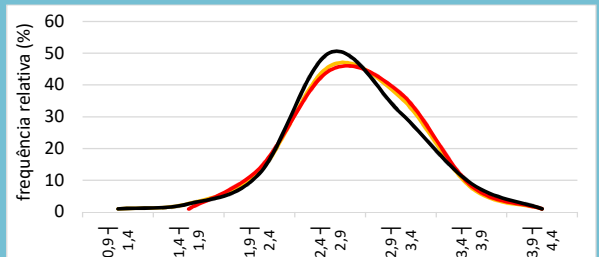

Câmbio 2019

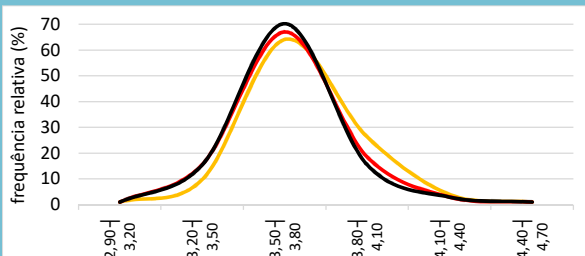

2020

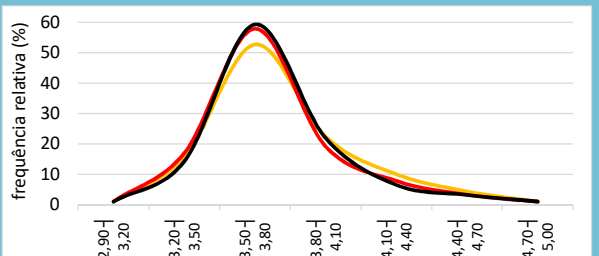

Mediana Agregado

	IPCA				Selic				PIB				Câmbio			
	2019	2020	2021	2022	2019	2020	2021	2022	2019	2020	2021	2022	2019	2020	2021	2022
31/1/19	4,00	4,00	3,75	3,75	6,50	8,00	8,00	8,00	2,50	2,50	2,50	2,50	3,75	3,78	3,86	3,95
28/2/19	3,85	4,00	3,75	3,75	6,50	8,00	8,00	8,00	2,46	2,80	2,50	2,50	3,70	3,75	3,80	3,85
29/3/19	3,89	4,00	3,75	3,75	6,50	7,50	8,00	8,00	1,98	2,75	2,50	2,50	3,70	3,75	3,80	3,85

Obs.: o formato dos gráficos, a partir de uma mesma base de dados, **pode sofrer alterações em edições futuras**, caso os intervalos sejam alterados em virtude da maior ou menor amplitude da distribuição. Os números nos eixos das abscissas indicam as amplitudes dos intervalos, abertos à esquerda.